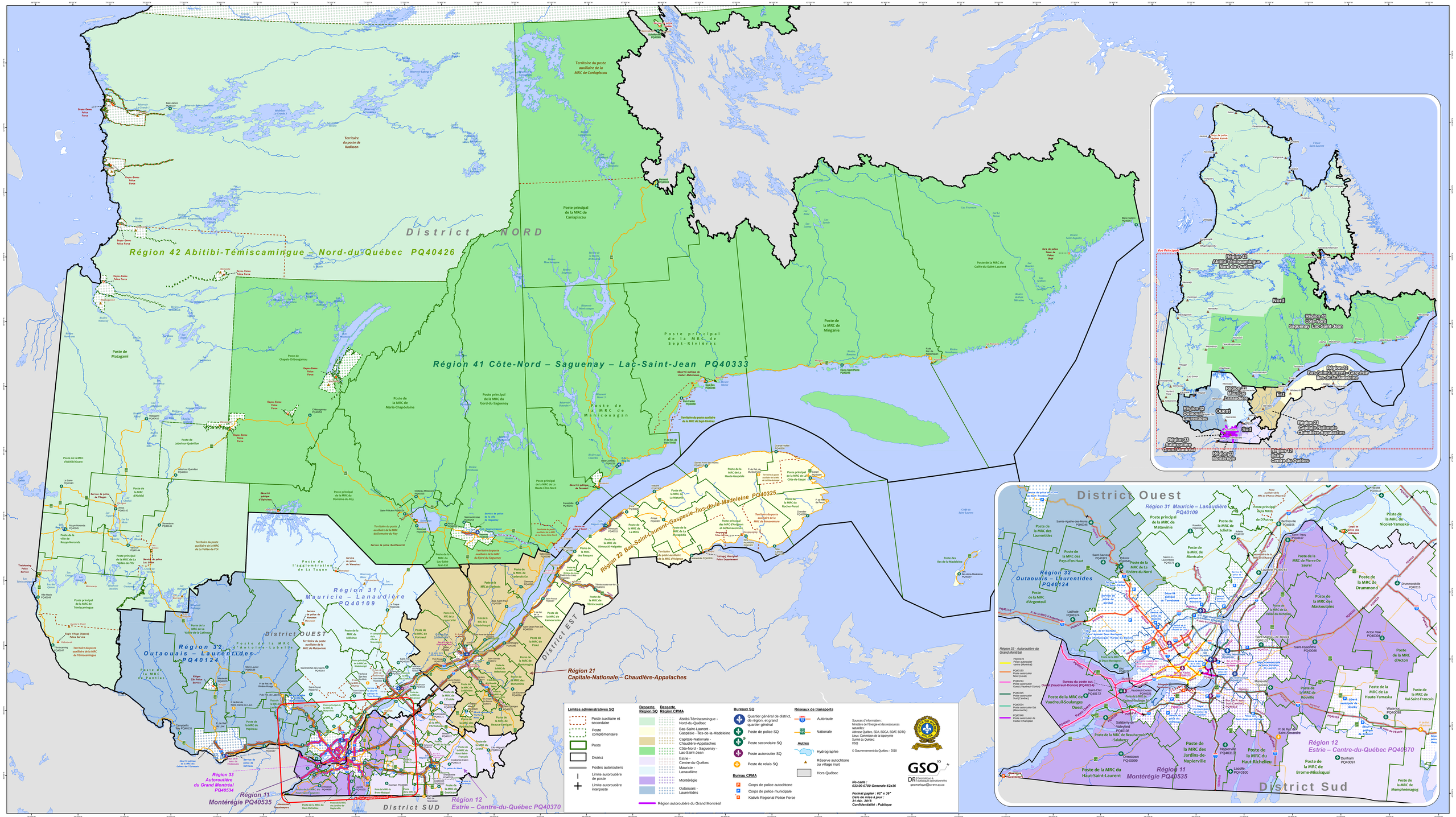Desserte de la Sûreté du Québec